

# Town of Peacham Natural Resource Constraints Map

12/03/2018

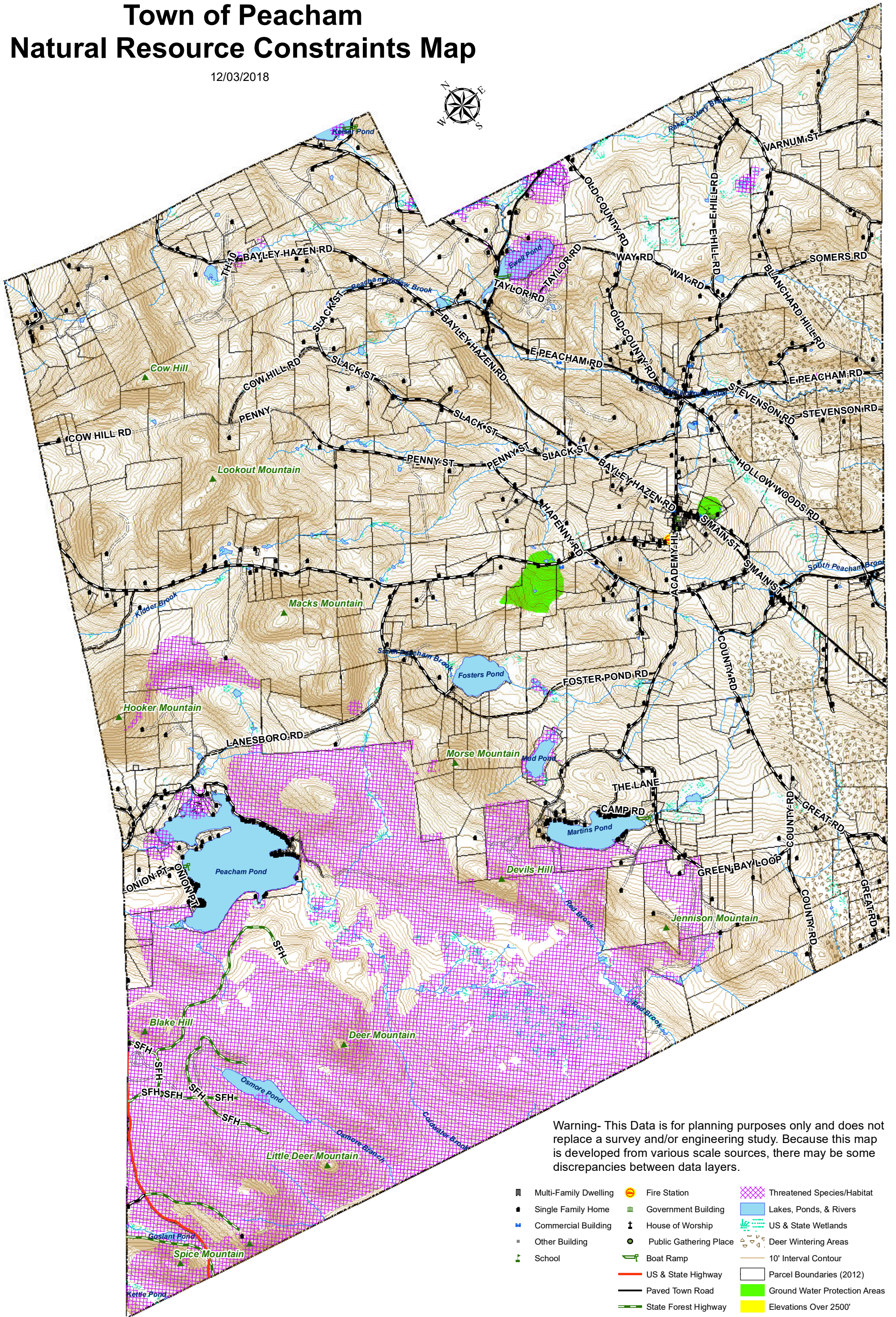

Warning- This Data is for planning purposes only and does not replace a survey and/or engineering study. Because this map is developed from various scale sources, there may be some discrepancies between data layers.

- |                         |                          |                                 |
|-------------------------|--------------------------|---------------------------------|
| ■ Multi-Family Dwelling | 🚒 Fire Station           | 🌿 Threatened Species/Habitat    |
| ■ Single Family Home    | 🏛️ Government Building   | 🌊 Lakes, Ponds, & Rivers        |
| ■ Commercial Building   | ⛪ House of Worship       | 🌿 US & State Wetlands           |
| ■ Other Building        | 👥 Public Gathering Place | 🦌 Deer Wintering Areas          |
| 🎓 School                | 🚤 Boat Ramp              | 🏞️ 10' Interval Contour         |
| 🛣️ US & State Highway   | 🛣️ Paved Town Road       | 📐 Parcel Boundaries (2012)      |
| 🛣️ Paved Town Road      | 🛣️ State Forest Highway  | 🟢 Ground Water Protection Areas |
| 🛣️ Unpaved Town Highway | 🛣️ Class 4 Town Highway  | 🟡 Elevations Over 2500'         |
| 🛣️ Legal Trail          | 🛣️ Private Road          | 🔴 Steep Slopes (Over 20% Grade) |
| 🛣️ Private Road         | 🌊 Streams                |                                 |