

Town of Peacham, VT Zoning District Map

12/03/2018

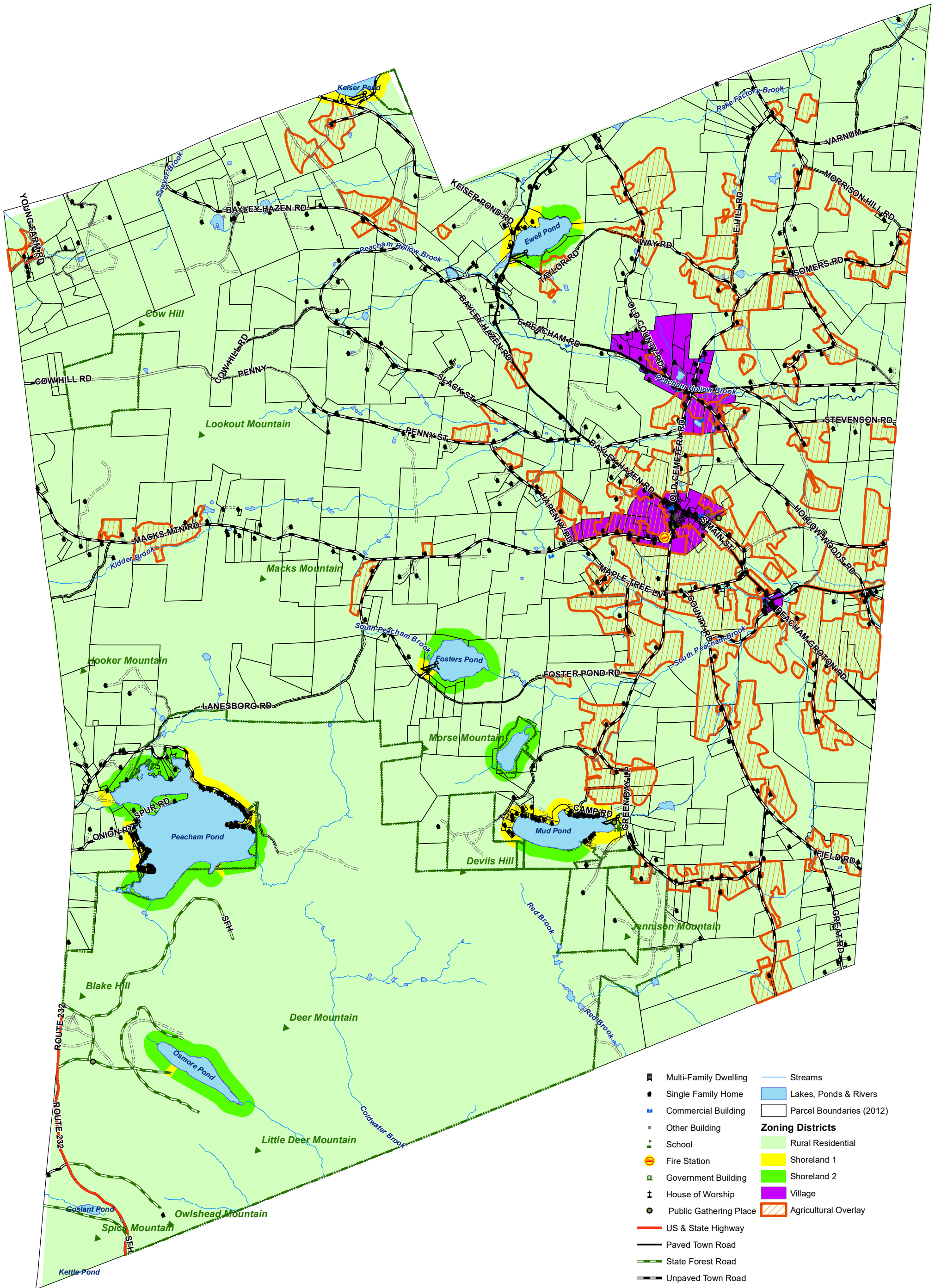

- | | | | |
|--|------------------------|-------------------------|--------------------------|
| | Multi-Family Dwelling | | Streams |
| | Single Family Home | | Lakes, Ponds & Rivers |
| | Commercial Building | | Parcel Boundaries (2012) |
| | Other Building | Zoning Districts | |
| | School | | Rural Residential |
| | Fire Station | | Shoreland 1 |
| | Government Building | | Shoreland 2 |
| | House of Worship | | Village |
| | Public Gathering Place | | Agricultural Overlay |
| | US & State Highway | | |
| | Paved Town Road | | |
| | State Forest Road | | |
| | Unpaved Town Road | | |
| | Class 4 Town Road | | |
| | Legal Trail | | |
| | Private Road | | |

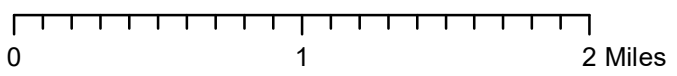

Warning- This Data is for planning purposes only and does not replace a survey and/or engineering study. Because this map is developed from various scale sources, there may be some discrepancies between data layers.

